

Adopted by:

Richmond County
Date: April 5, 2016

City of Rockingham
Date: April 12, 2016

Town of Hamlet
Date: March 8, 2016

Town of Dobbins Heights
Date: March 10, 2016

Town of Hoffman
Date: March 7, 2016

Town of Ellerbe
Date: March 7, 2016

Town of Norman
Date: March 7, 2016

NCDOT
Date:

Endorsed by:

Lumber River RPO
Date: March 22, 2016





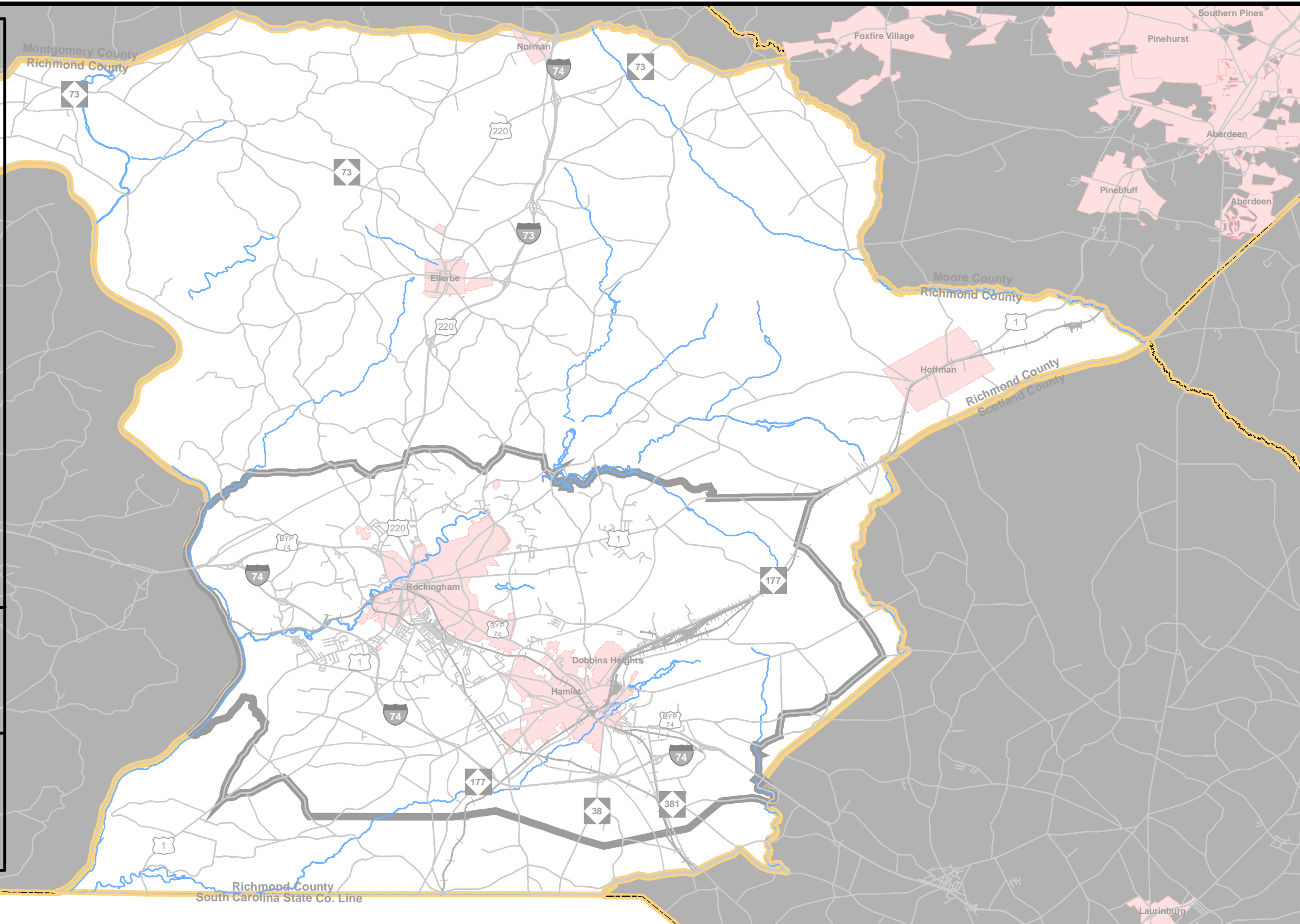

Recommended by:

Transportation Planning Branch
Date: April 13, 2016



- Sheet 1 Adoption Sheet
- Sheet 2 Highway Map
- Sheet 3 Public Transportation and Rail Map
- Sheet 4 Bicycle Map
- Sheet 5 Pedestrian Map

Legend

	Schools		Municipal Boundary
	Roads		Planning Boundary
	Railroads		County Boundary
	Rivers and Streams		

0 0.5 1 2 3 Miles

Sheet 1 of 5



Base map date: June 24, 2015
Refer to CTP document for more details

Adoption Sheet
Richmond County
North Carolina
Comprehensive
Transportation Plan
Plan date: March 7, 2016